

MMDA IAI/PP No. /  
 C.No. A/337/91  
 Vst. Award plan dt. 15.3.91  
 Sundry  
 PART I  
 PART II  
 A.P. 18/3 D.P.

- brief specifications:**
- foundation shall be of spread footing type out of brick masonry 1:6 over a bed of p.c.c 1:5:10
  - superstructure shall be of brick masonry load bearing type - in cement mortar 1:5
  - woodwork shall be of first class country wood frame with - particle-board panel - insert for panel doors & block board for - flush-doors with anodised aluminium fittings.
  - all windows/ventilators shall be wooden framed glazed type
  - flooring shall be of pcc 1:2:4 finished with pre cast mosaic tiles.
  - roofing shall be of rcc 1:2:4 terracing shall be of b.j.l conc., laid to slope finished with pressed clay tiles at the top.
  - finishing: all wall surfaces shall be plastered with cement mortar 1:6 white washed/colour washed. wood/steel work shall be painted with synthetic enamel paint.

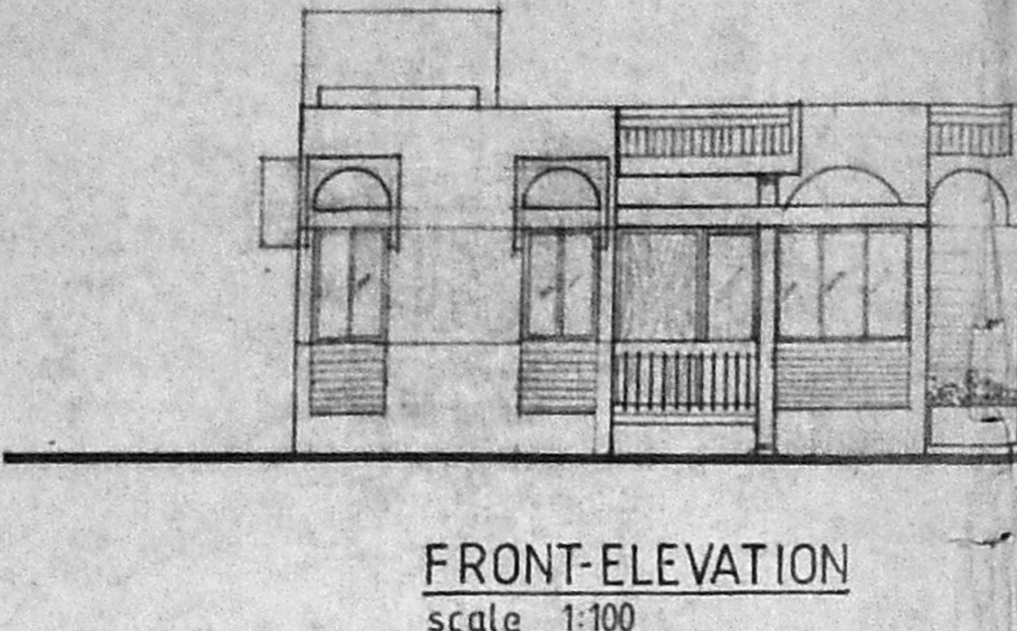

**FRONT-ELEVATION**  
scale 1:100

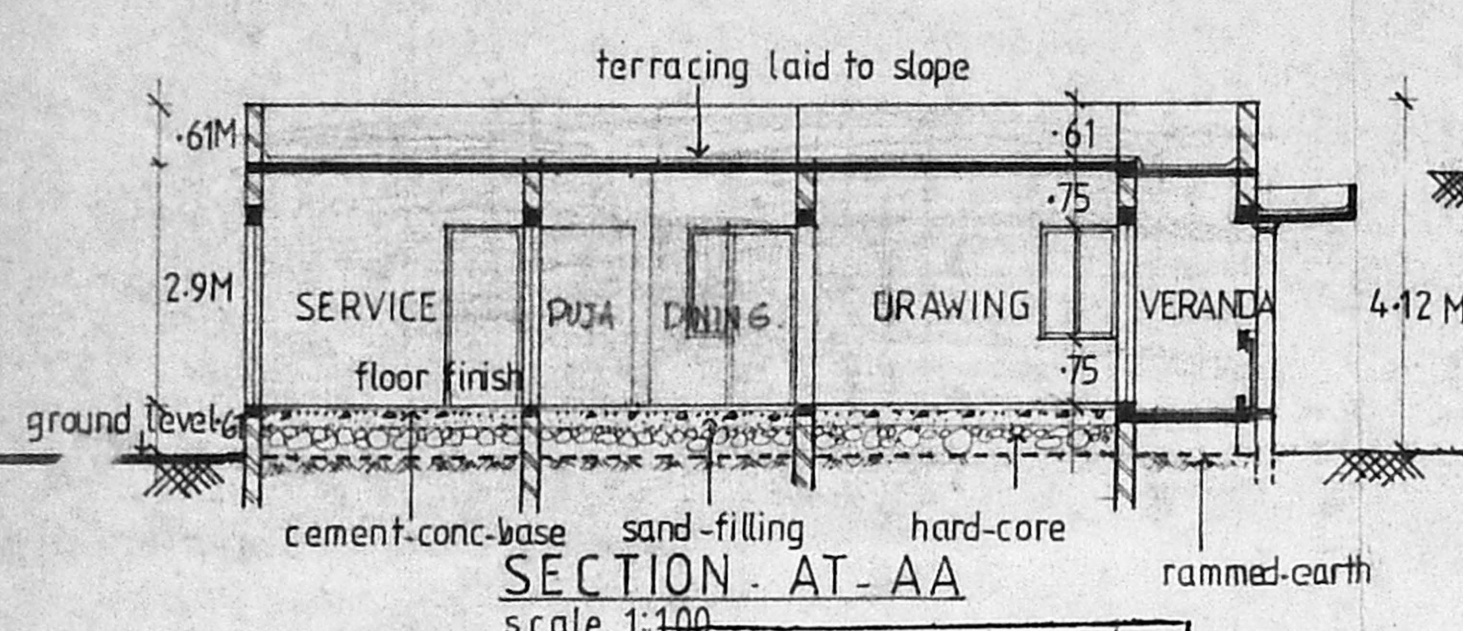

**SECTION - AT-AA**  
scale 1:100

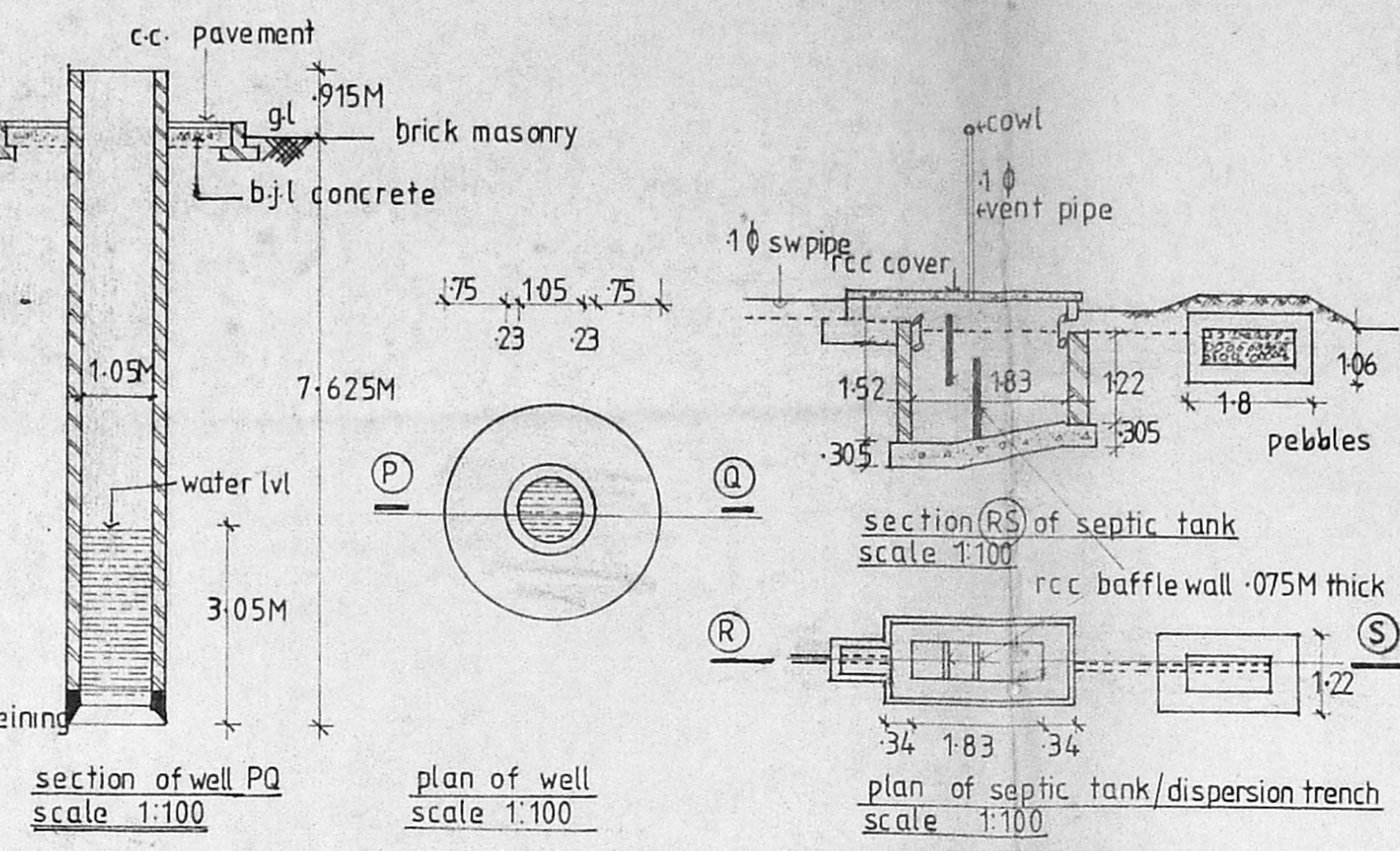

**SECTION OF WELL PQ**  
scale 1:100

**PLAN OF WELL**  
scale 1:100

**SECTION (RS) OF SEPTIC TANK**  
scale 1:100

**PLAN OF SEPTIC TANK/DISPERSION TRENCH**  
scale 1:100

Planning Permit No. A/337/91  
**APPROVED**  
 SUBJECT TO THE CONDITIONS IN THIS OFFICE LETTER.  
 No. A/337/91, Date 22-3-91  
 FOR MEMBERS OFFICARY  
 MADRAS METROPOLITAN  
 DEVELOPMENT AUTHORITY  
 MADRAS - 600 008

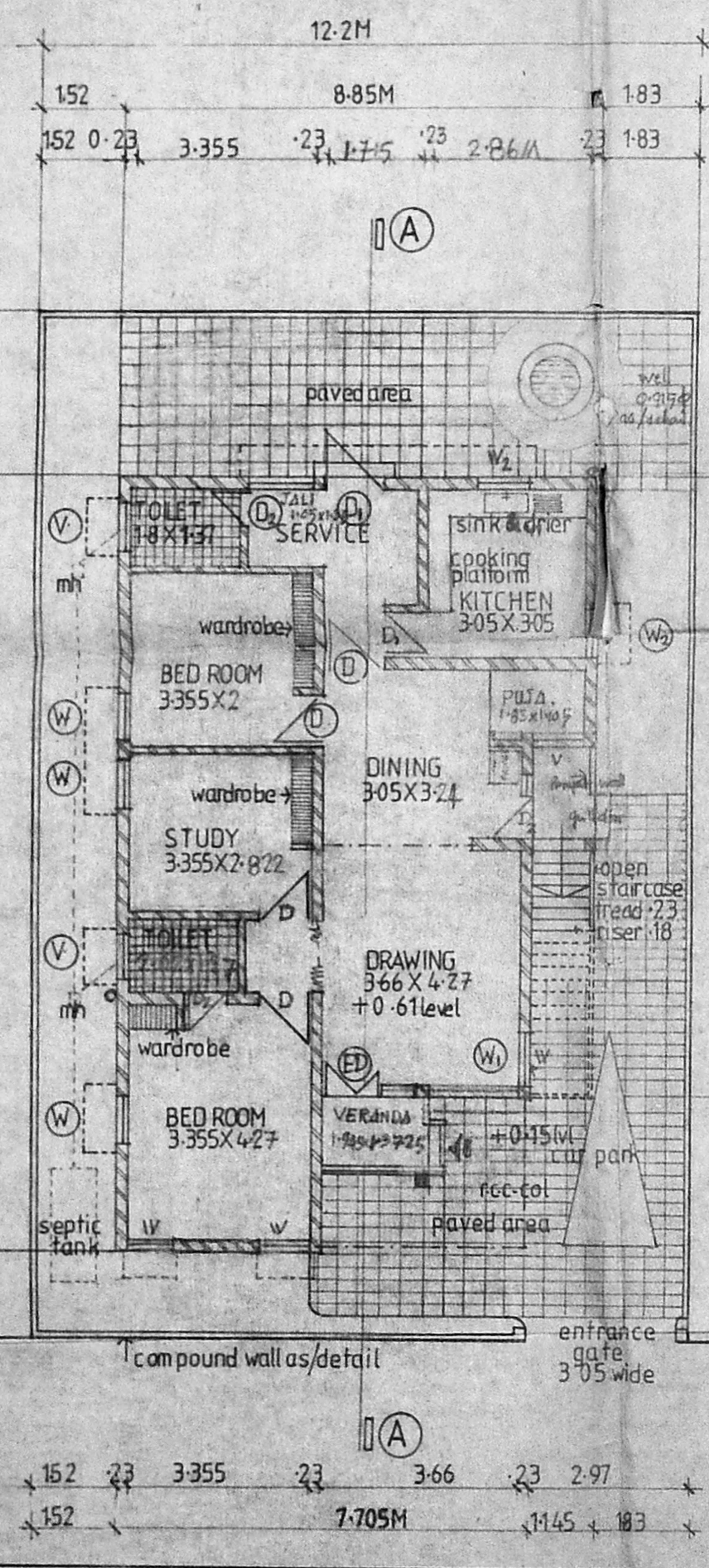

**GROUND FLOOR PLAN**  
scale 1:100

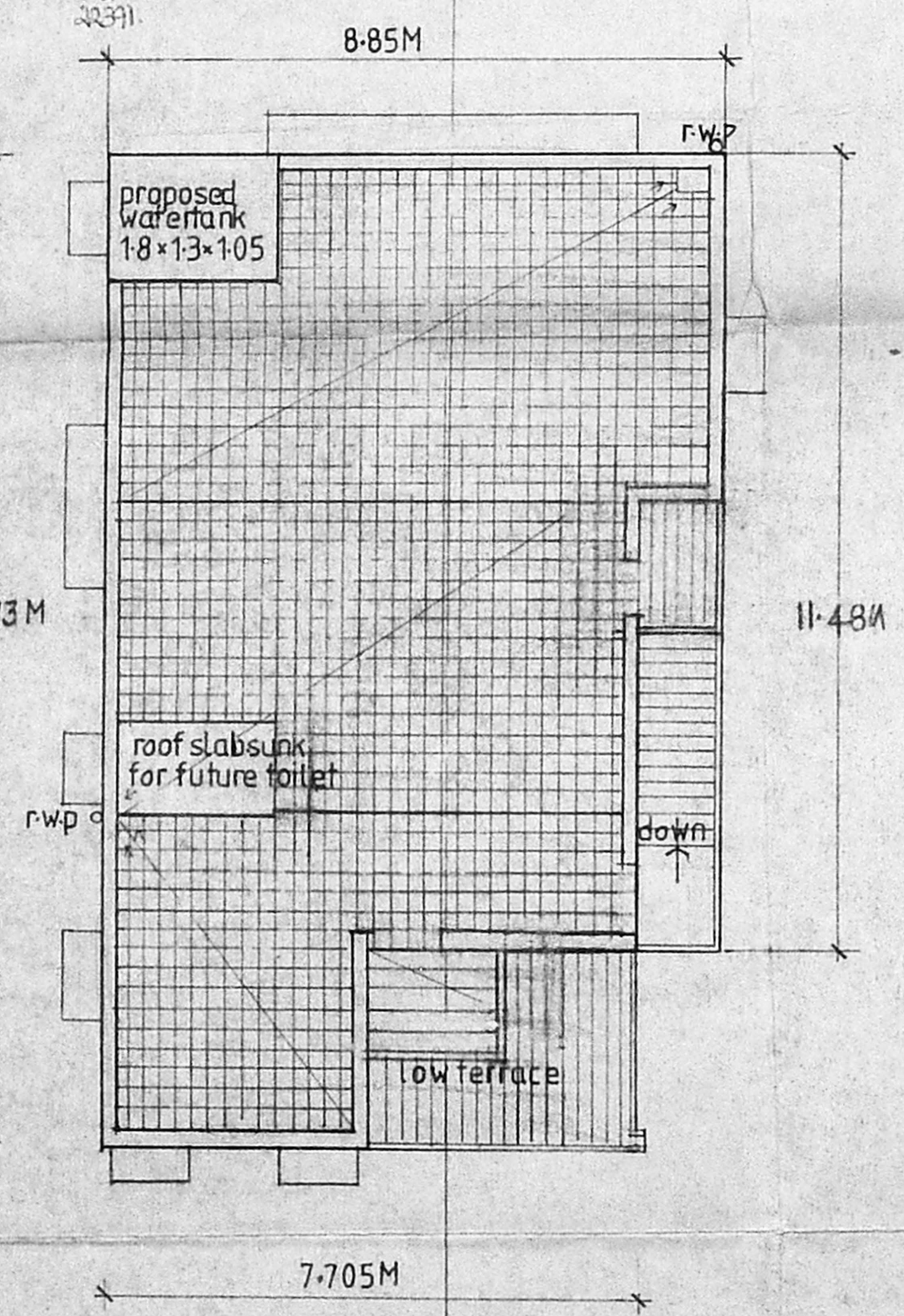

**TERRACE PLAN**  
scale 1:100

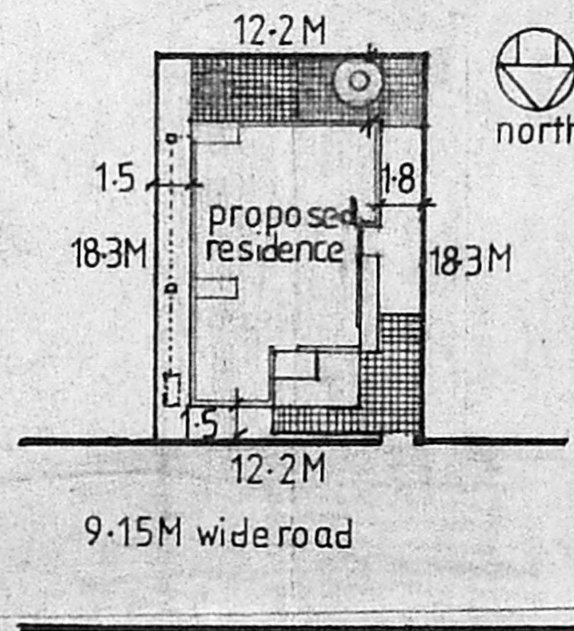

**SITE LAYOUT PLAN**  
scale 1:400

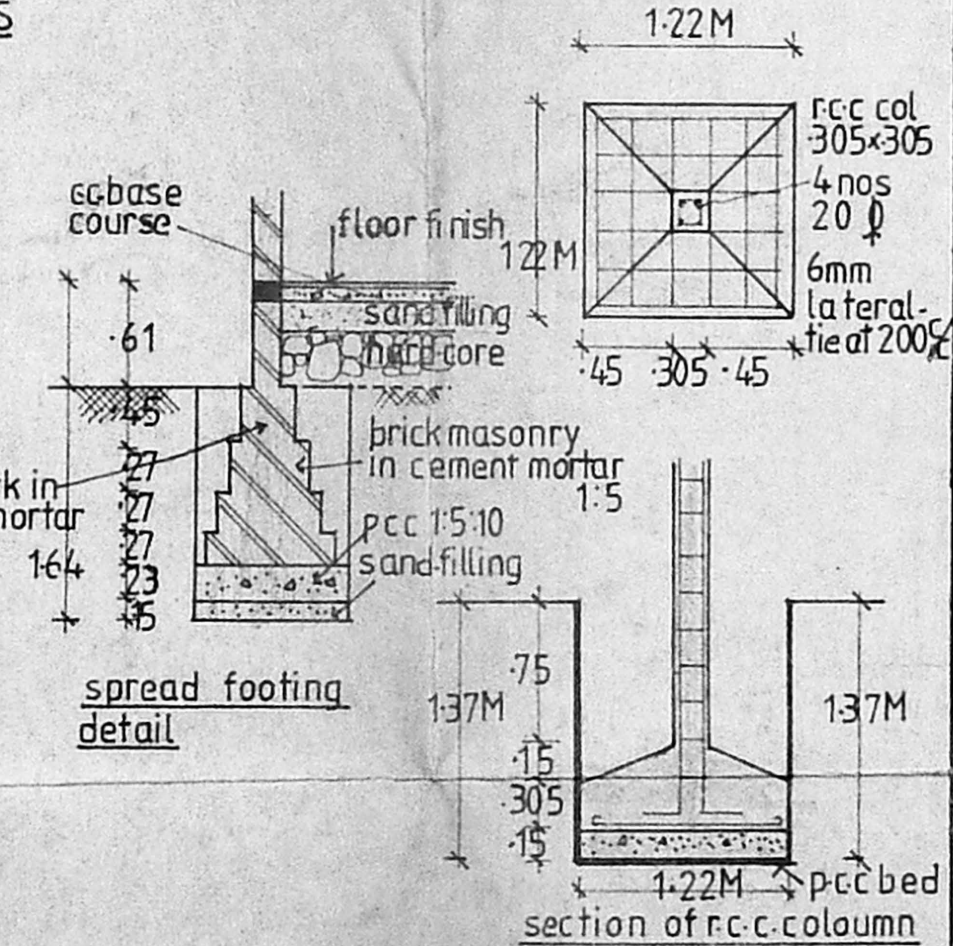

**FOUNDATION DETAILS**  
scale 1:50

**SCHEDULE OF JOINERY**

Code	Item	Material	Finish	Size	Qty
ED	Door	first class country wood panel door	sh double shutter	1.05 X 2.1	1
D	Door	"	flush door	sh single shutter	1.1 X 2.1
D <sub>1</sub>	Door	"	"	panel door	sh
D <sub>2</sub>	Door	"	"	"	"
W	Window	"	"	glazed	sh
W <sub>1</sub>	Window	"	"	"	"
W <sub>2</sub>	Window	"	"	"	"
V	Ventilator	"	"	"	top hung

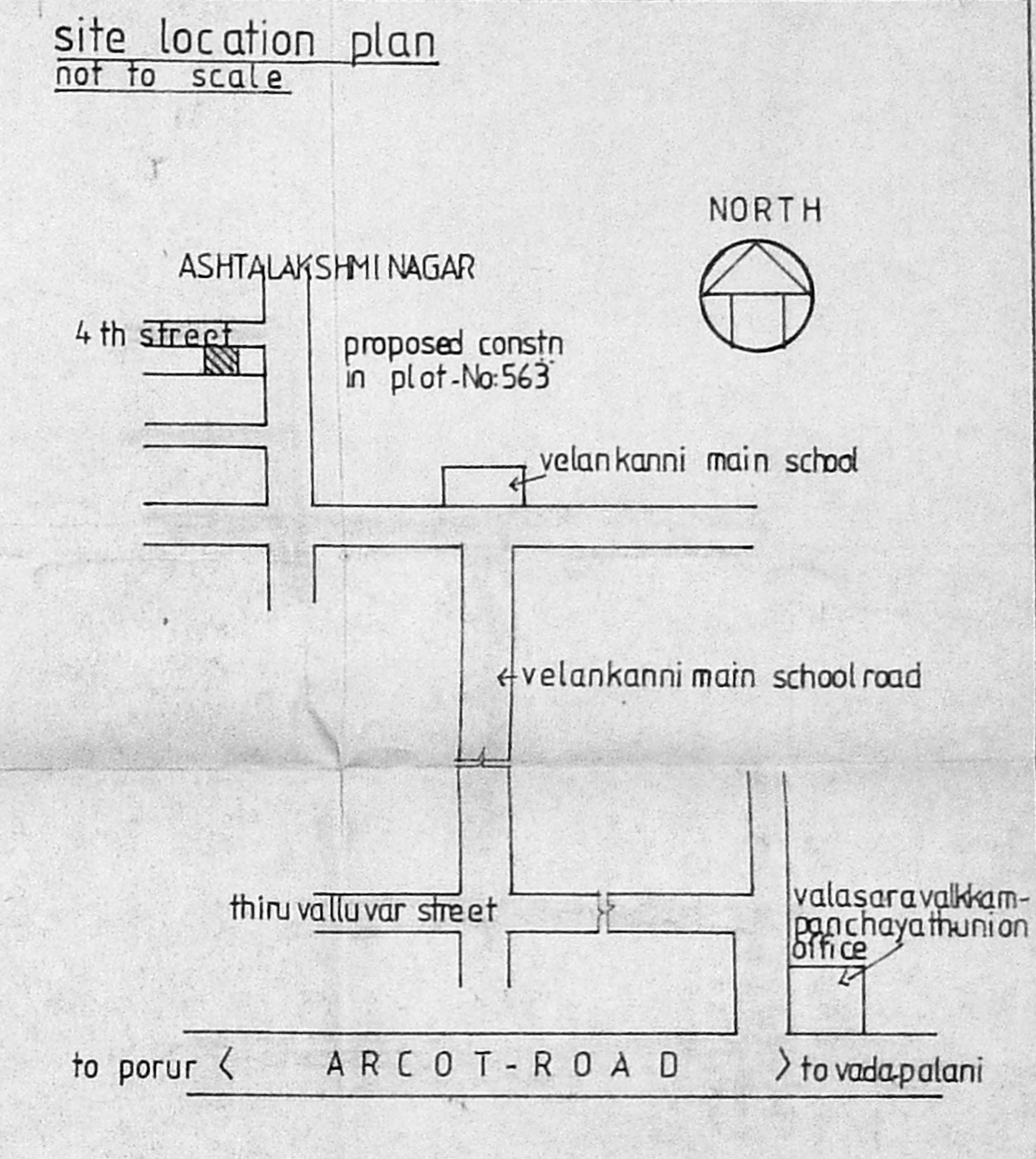

**PLOT DETAILS**

PLOT AREA	223.26 SQ.M
PLINTH AREA OF THE BUILDING	111.63 SQ.M
PLOT COVERAGE	50%
FLOOR AREA RATIO	1:1.5

NOTE: All dimensions are meters only  
 DRG NO. MC-1045  
 manasara consultants. madras-17. 1991

proposed residence for -  
 Mr. C. Harish. in plot no 563  
 S.No: 34/2 Ashtalakshmi Nagar  
 Maduravayal Madura-Alapakkam  
 Village Madras

C. Harish  
 (C. HARISH)  
 SIG OF OWNER

R. Mohan Rao, D.C.I.  
 LICENSED SURVEYOR  
 Corporation of Madras  
 REG No: 14  
 SIG OF AMATEUR TOWNSHIP  
 ALANDUR MUNICIPALITY  
 Consulting Engineer & Contractors  
 Office: 15, Madley Road  
 V. NAGAR, MADRAS-600 008